from Megadeth - *Rust In Peace*

Hangar 18

Music by Dave Mustaine

All gtrs. Standard tuning:
(low to high) E-A-D-G-B-E

Transcribed by Russ Elton (eltonoftabs@gmail.com) & Jordan Baker
Find more tabs at: https://www.eltontabs.com

Intro ♩ = 160

*Gtrs. 1 & 2 (dist.)

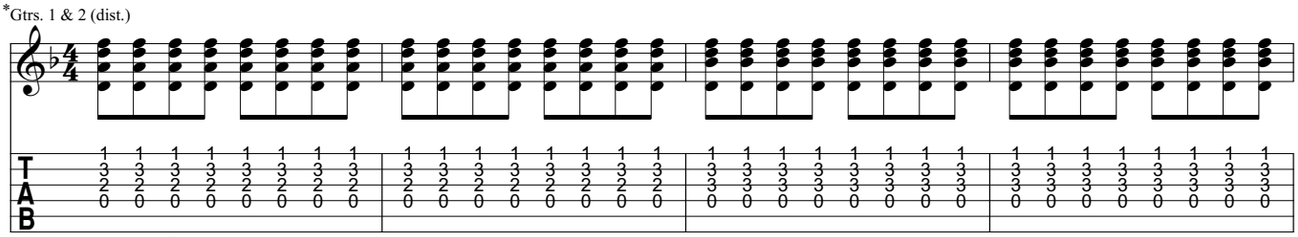

*Gtr. 2 omits the open D throughout, shown together for simplicity

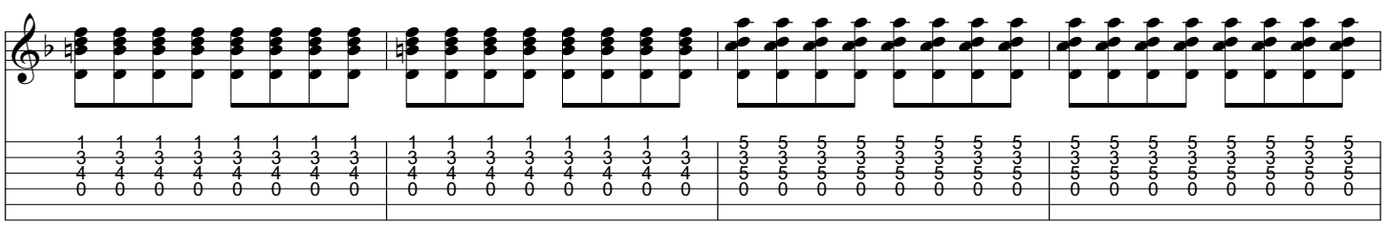

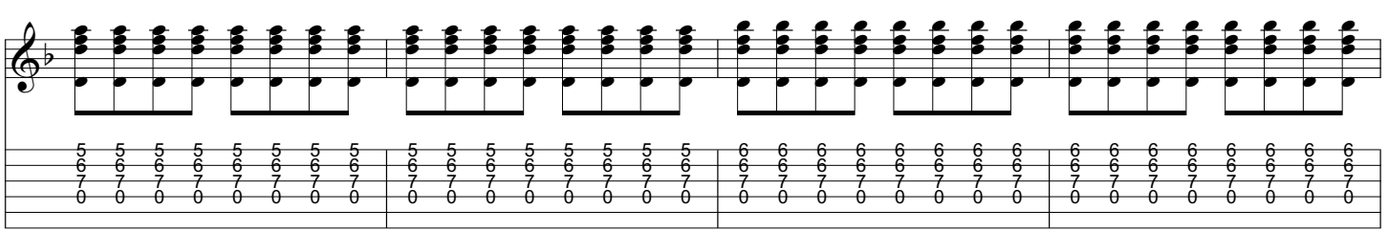

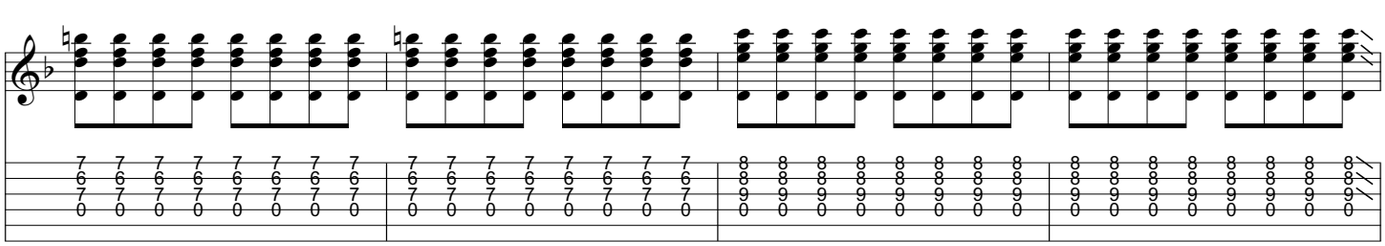

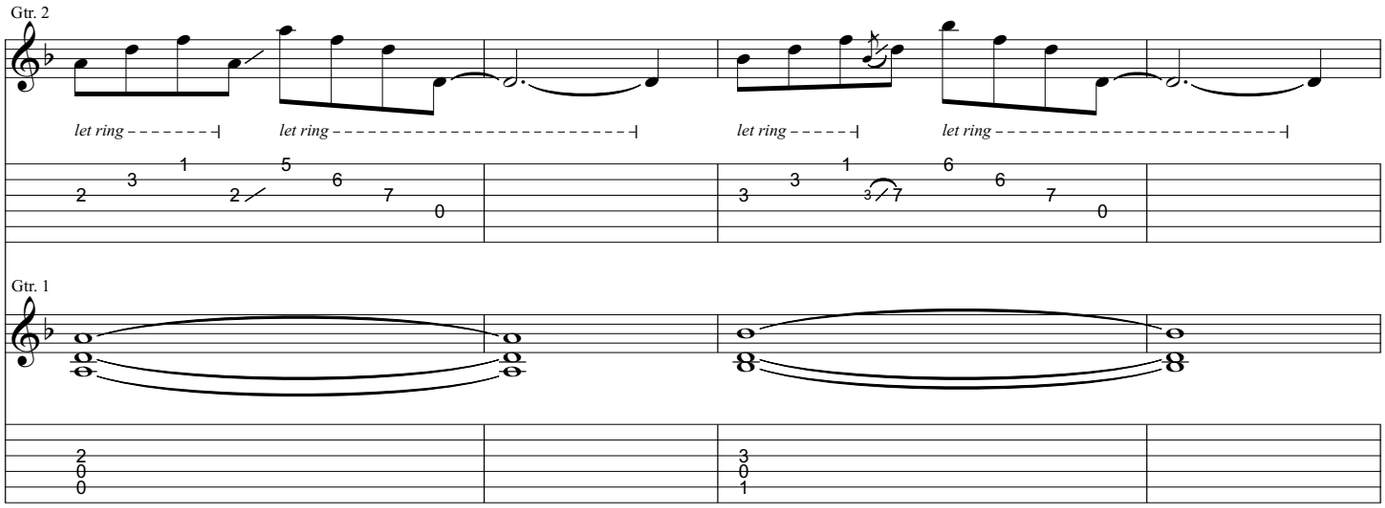
Gtr. 2
let ring
let ring
let ring
let ring
Gtr. 1

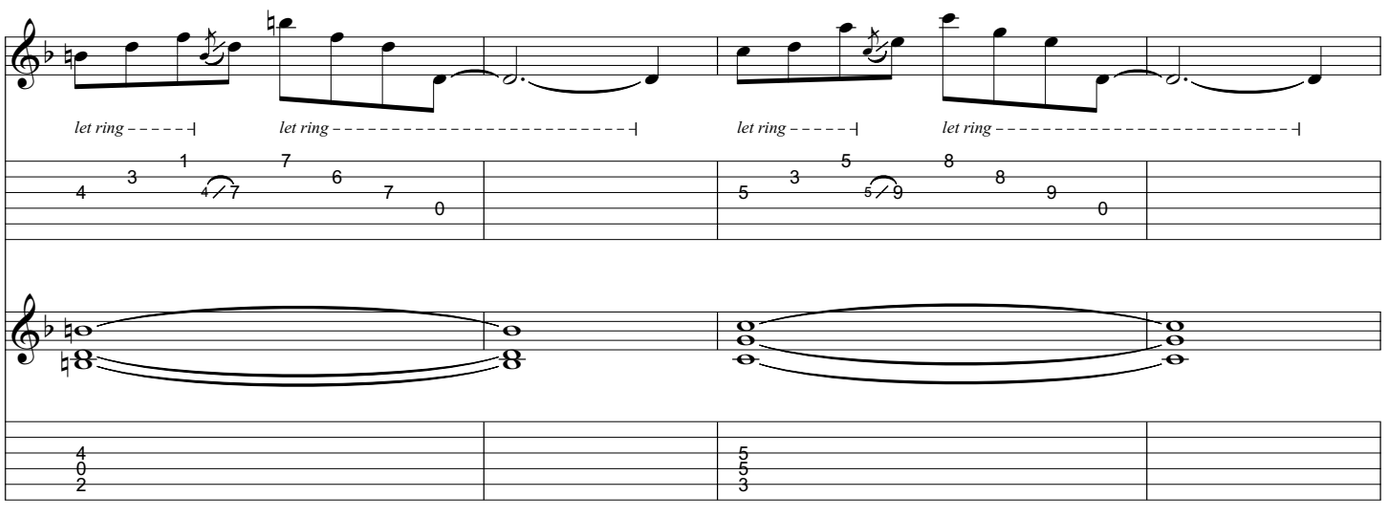
let ring
let ring
let ring
let ring

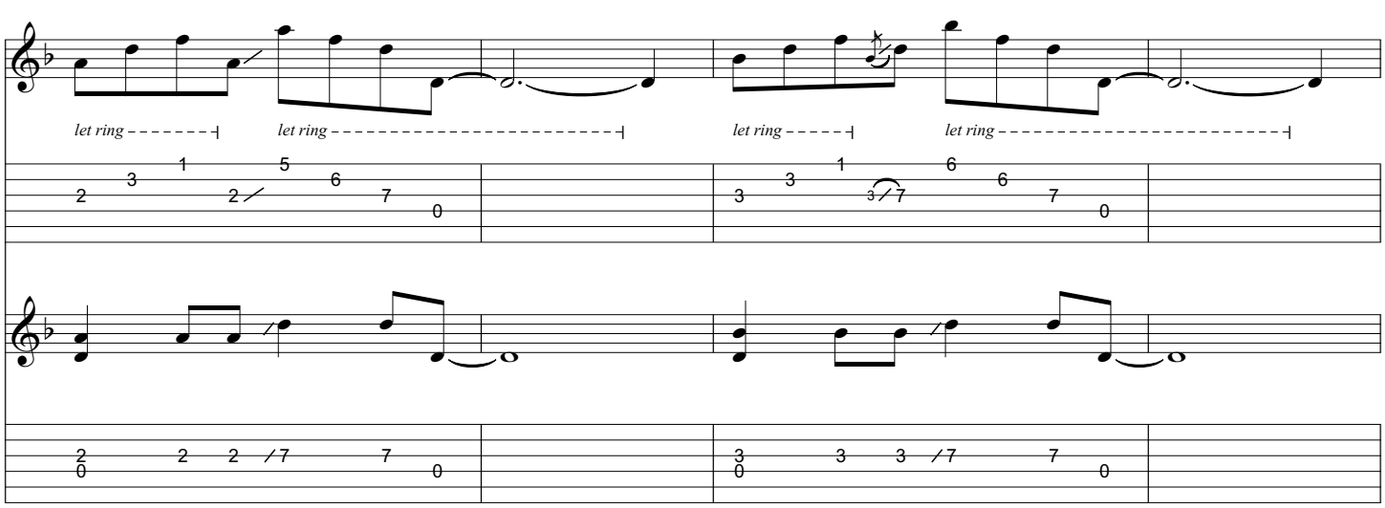
let ring
let ring
let ring
let ring

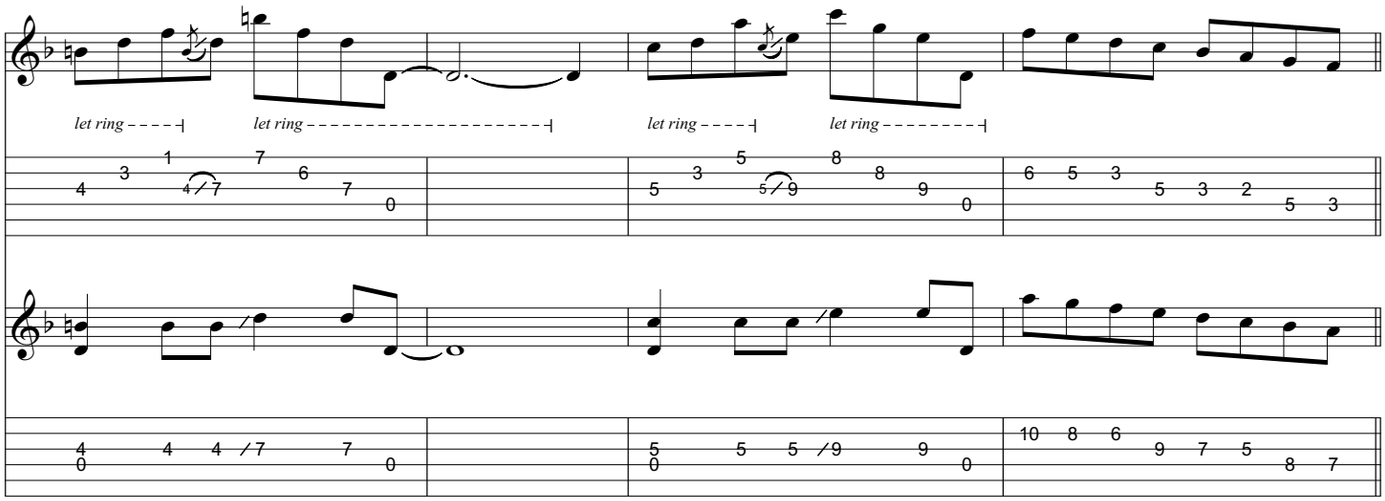

Pre-Verse

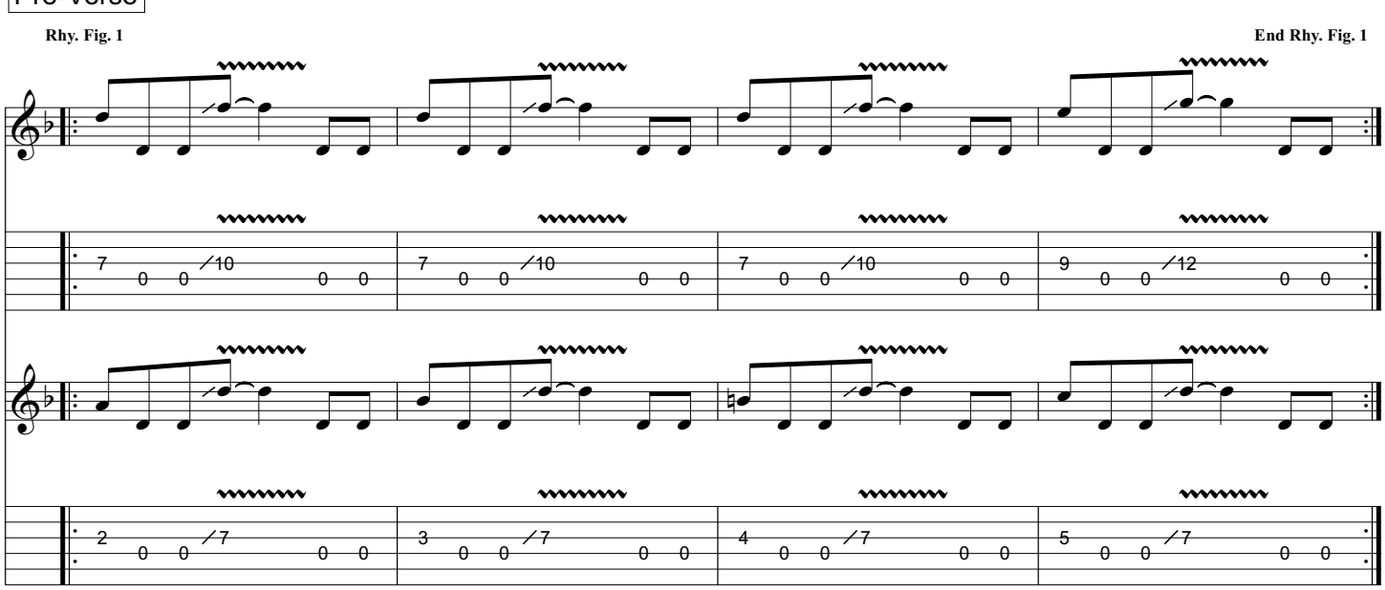

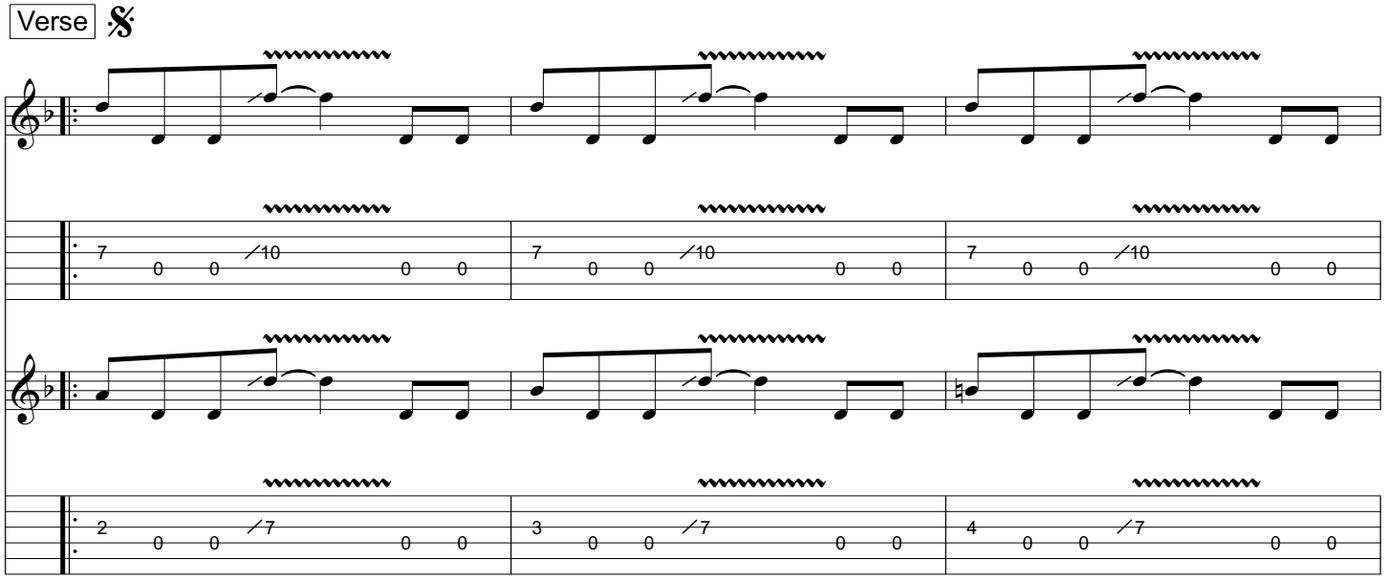
Verse
7 0 0 10 0 0
7 0 0 10 0 0
7 0 0 10 0 0
2 0 0 7 0 0
3 0 0 7 0 0
4 0 0 7 0 0

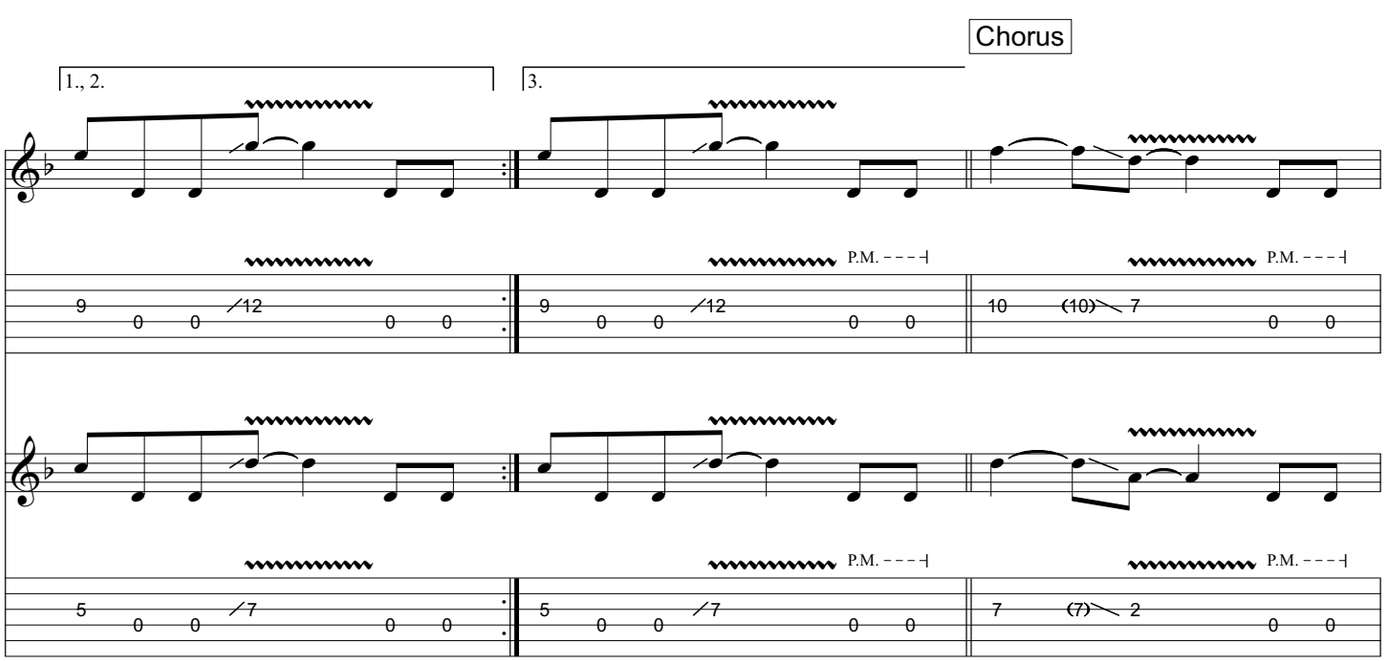
Chorus
1., 2.
3.
9 0 0 12 0 0
9 0 0 12 0 0
P.M.
10 (10) 7 0 0
P.M.
5 0 0 7 0 0
5 0 0 7 0 0
P.M.
7 (7) 2 0 0
P.M.

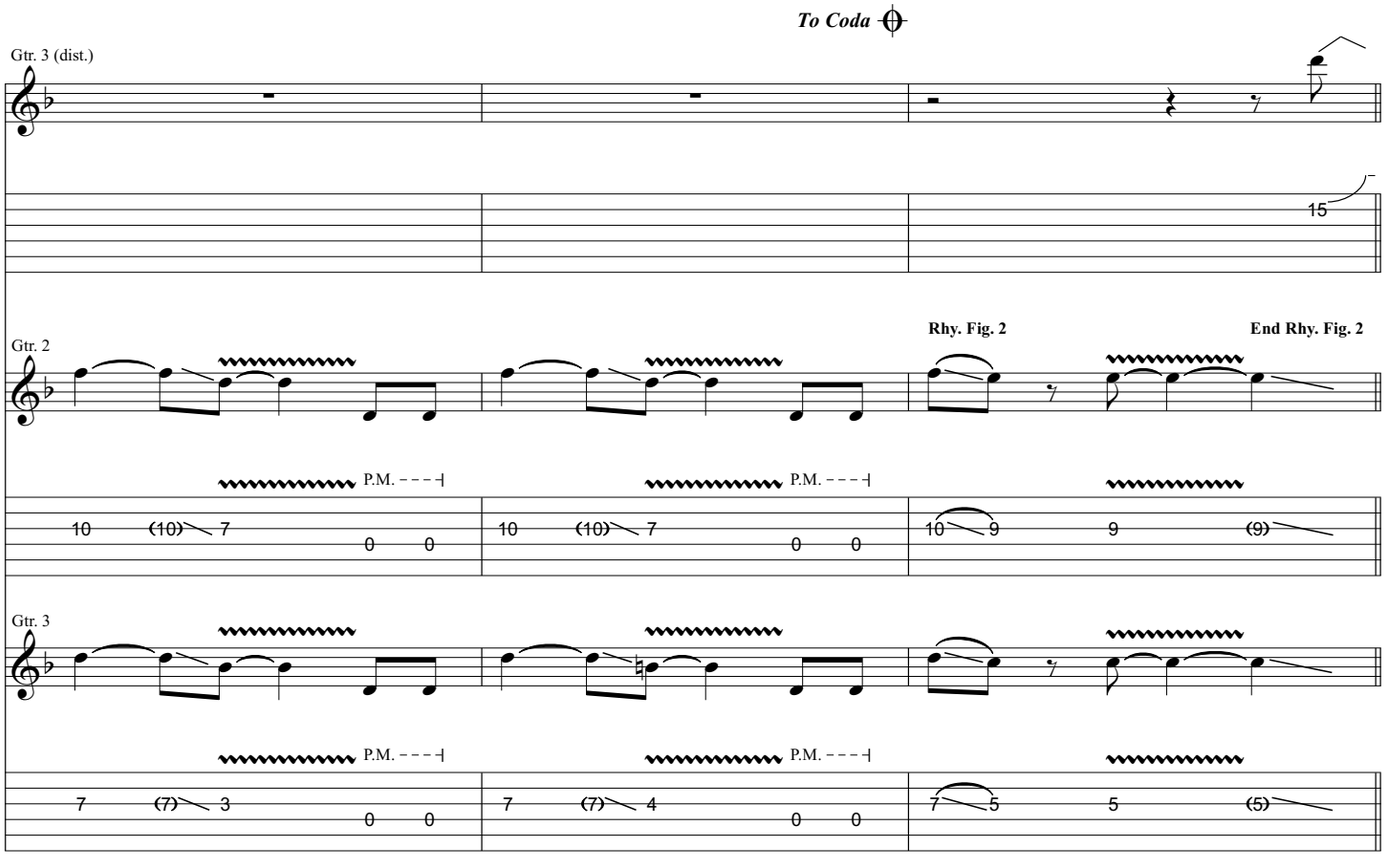

Guitar Solo (Friedman)

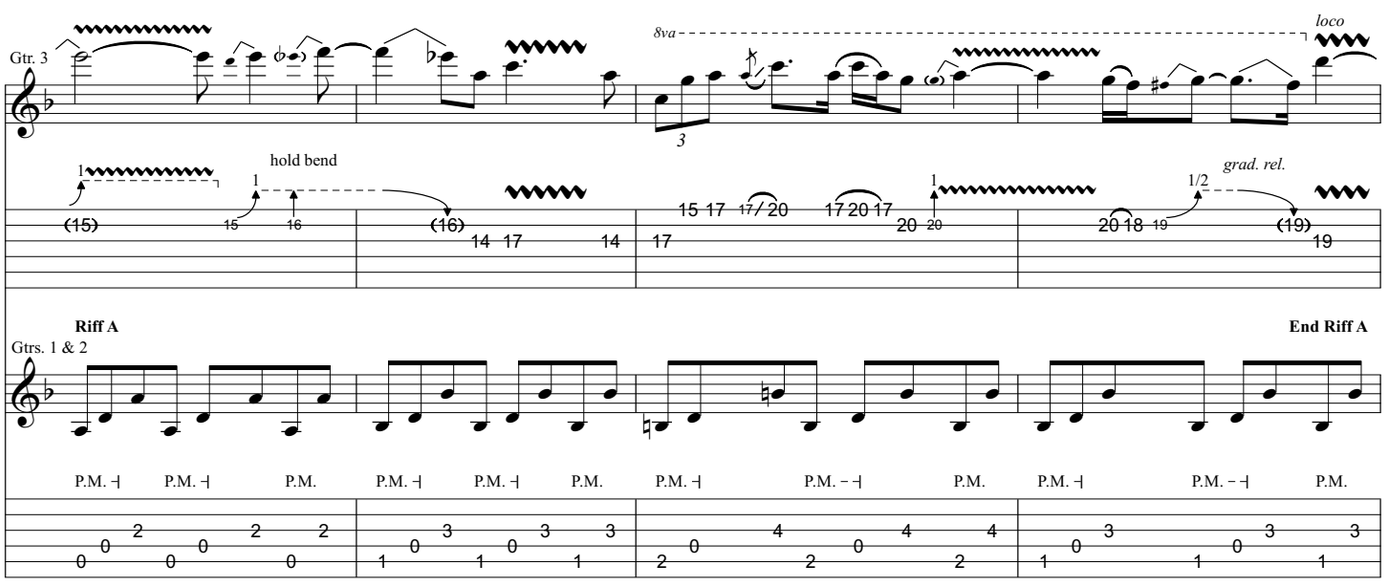

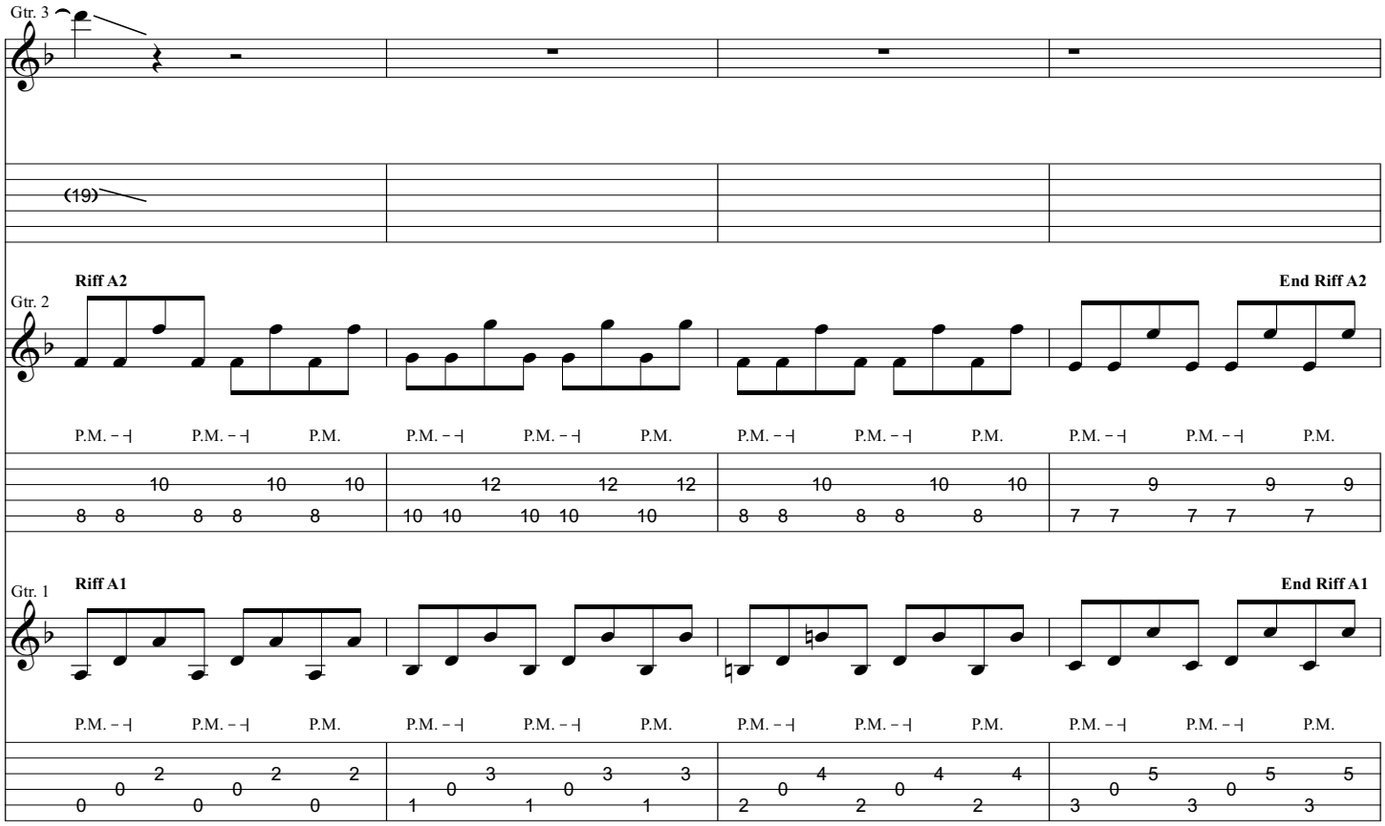
Gtr. 3
(19)
Riff A2
End Riff A2
Gtr. 2
P.M.
Riff A1
End Riff A1
Gtr. 1

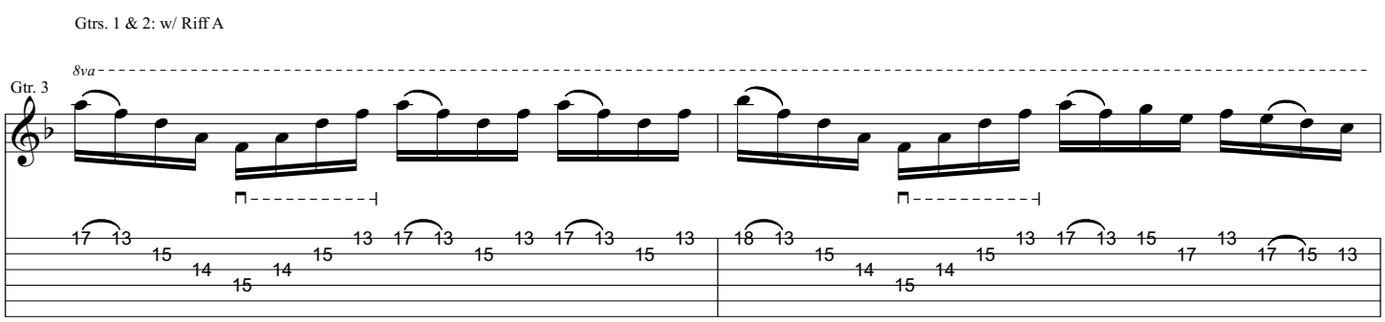
Gtrs. 1 & 2: w/ Riff A
8va
Gtr. 3

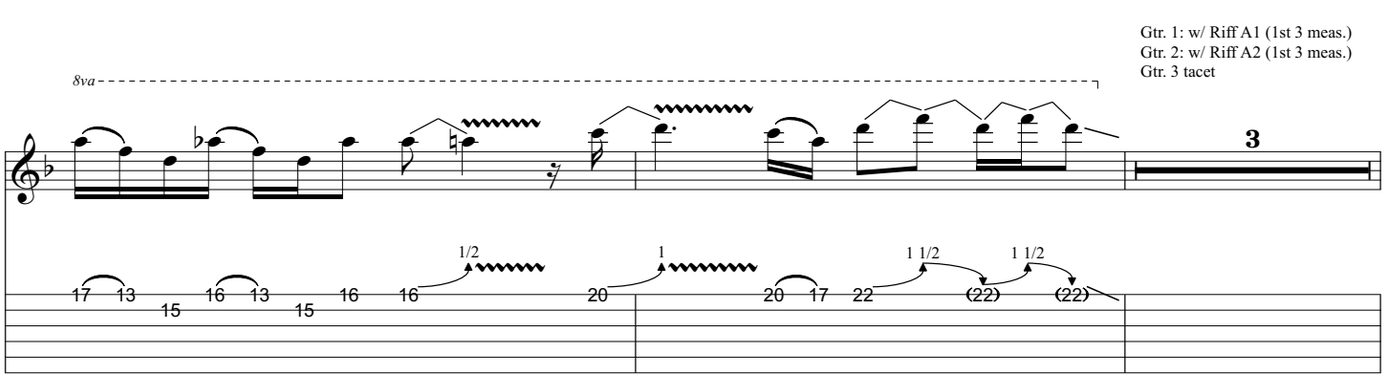
Gtr. 1: w/ Riff A1 (1st 3 meas.)
Gtr. 2: w/ Riff A2 (1st 3 meas.)
Gtr. 3 tacet
8va
3
1/2
1
1 1/2
1 1/2

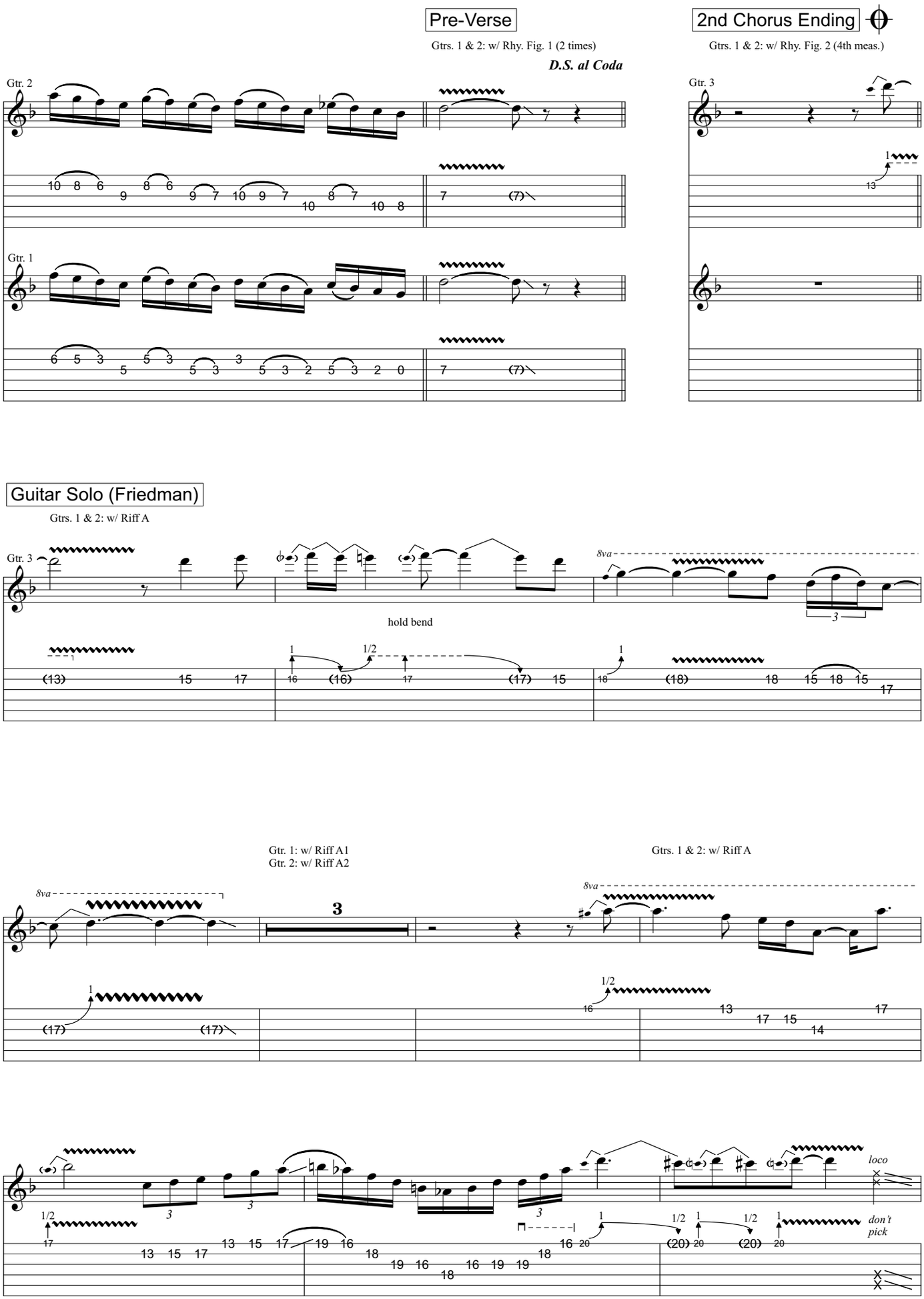
Pre-Verse
Gtrs. 1 & 2: w/ Rhy. Fig. 1 (2 times)
D.S. al Coda
2nd Chorus Ending
Gtrs. 1 & 2: w/ Rhy. Fig. 2 (4th meas.)
Gtr. 2
Gtr. 1
Gtr. 3
Guitar Solo (Friedman)
Gtrs. 1 & 2: w/ Riff A
Gtr. 3
hold bend
8va
Gtr. 1: w/ Riff A1
Gtr. 2: w/ Riff A2
Gtrs. 1 & 2: w/ Riff A
loco
don't pick

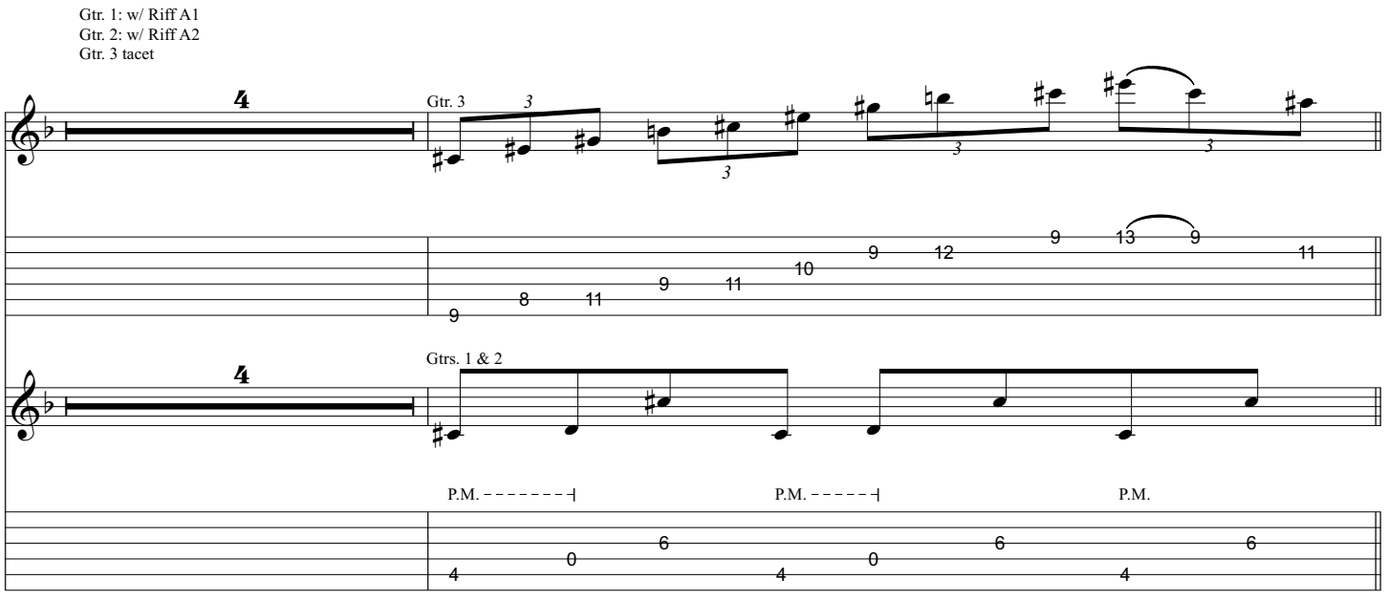
Gtr. 1: w/ Riff A1
Gtr. 2: w/ Riff A2
Gtr. 3 tacet
Gtr. 3
Gtrs. 1 & 2
P.M.
P.M.
P.M.

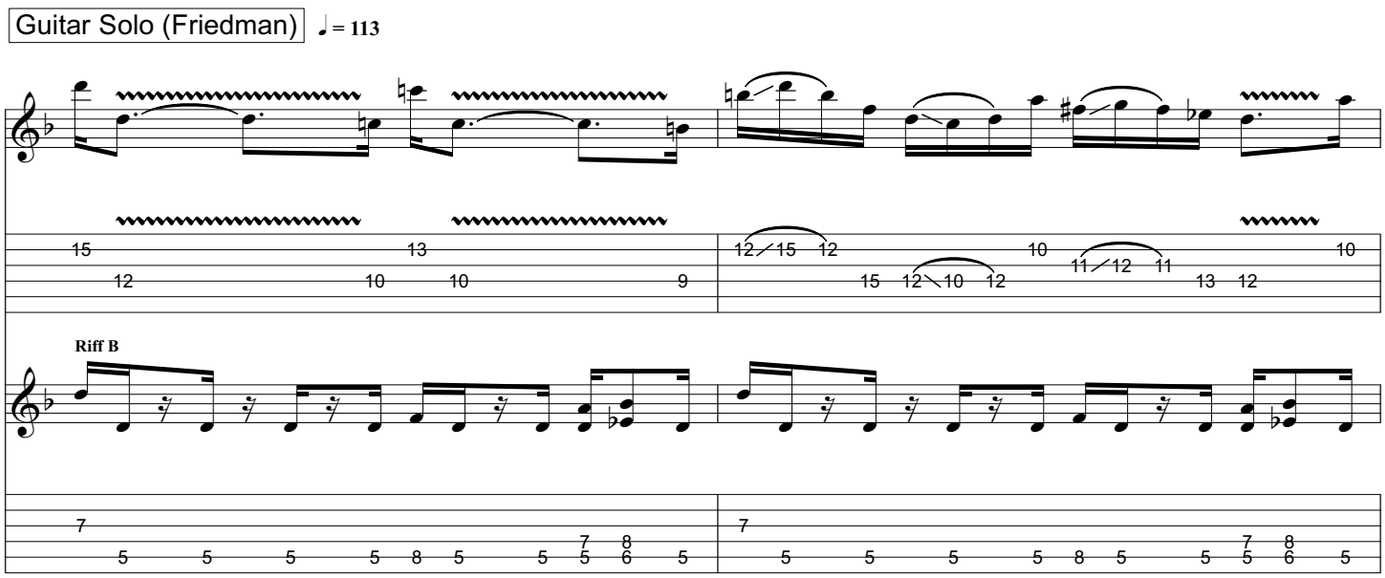
Guitar Solo (Friedman)
♩ = 113
Riff B

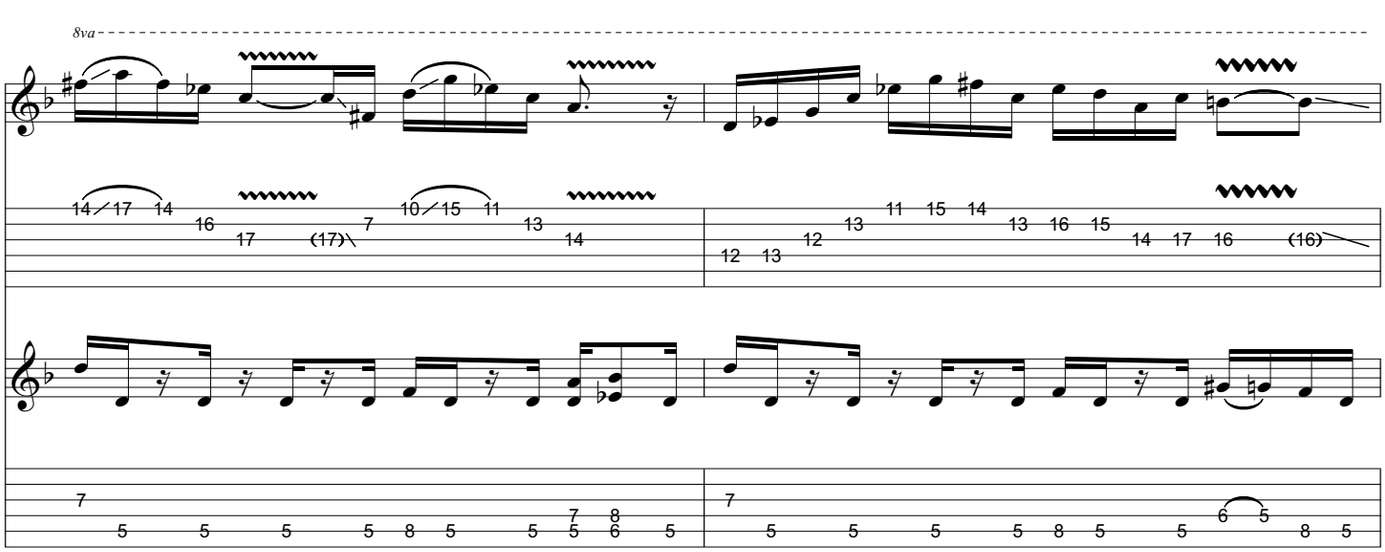
8va

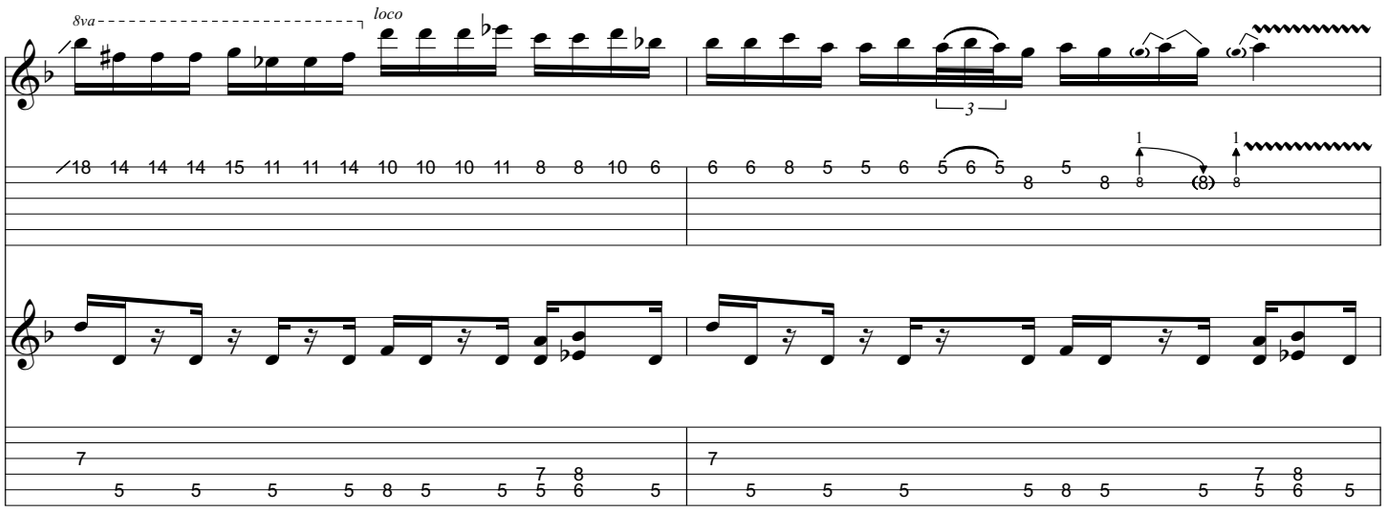

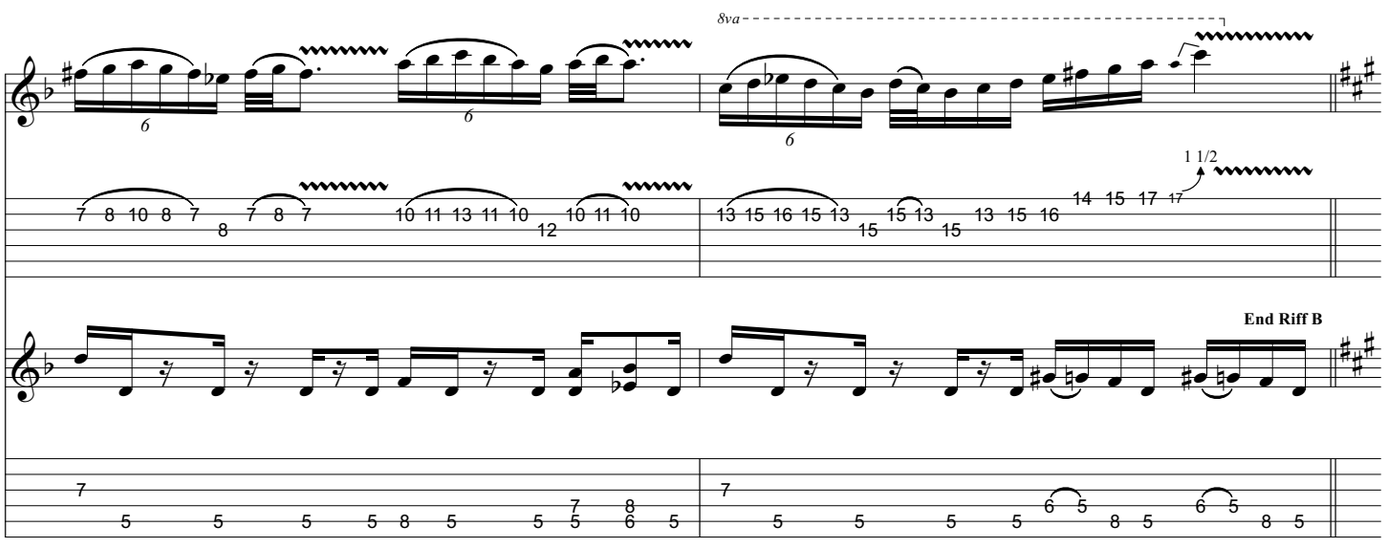

Bridge

Gtr. 3 tacet

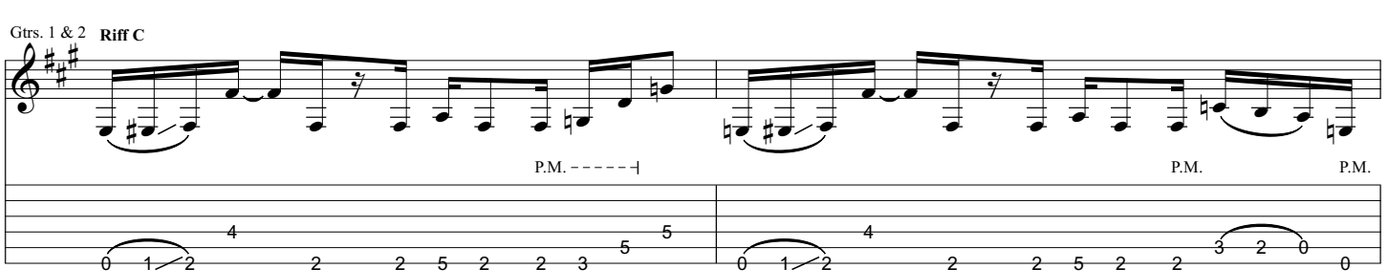

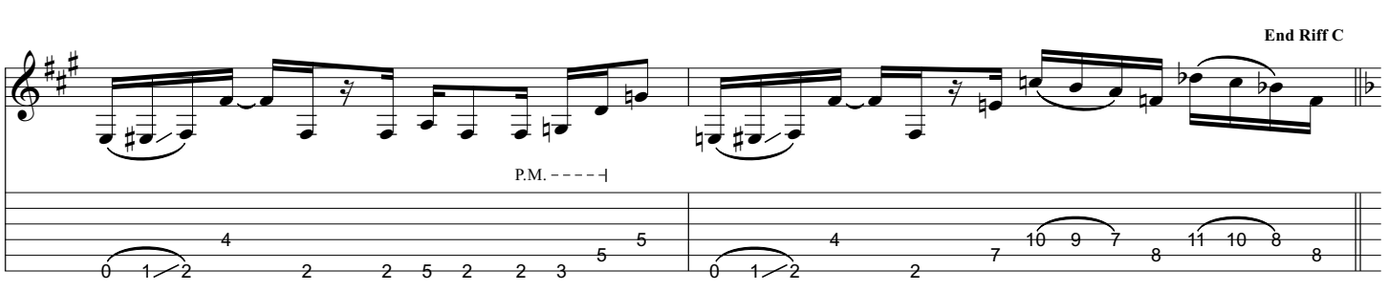

Guitar Solo (Friedman)

Gtrs. 1 & 2: w/ Riff B

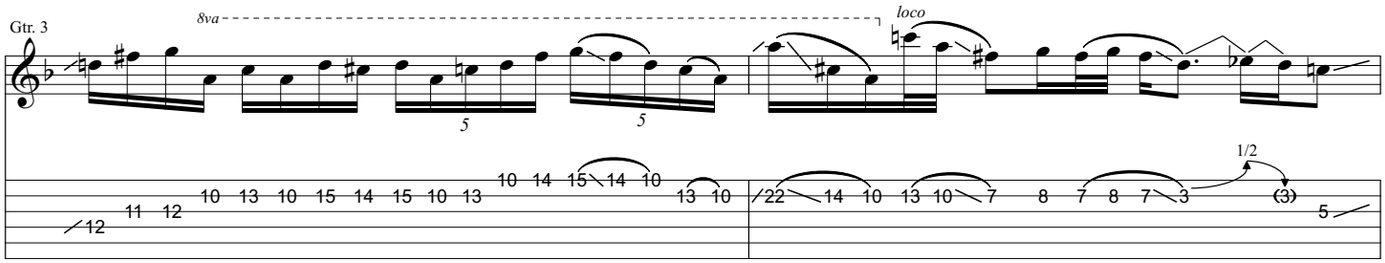

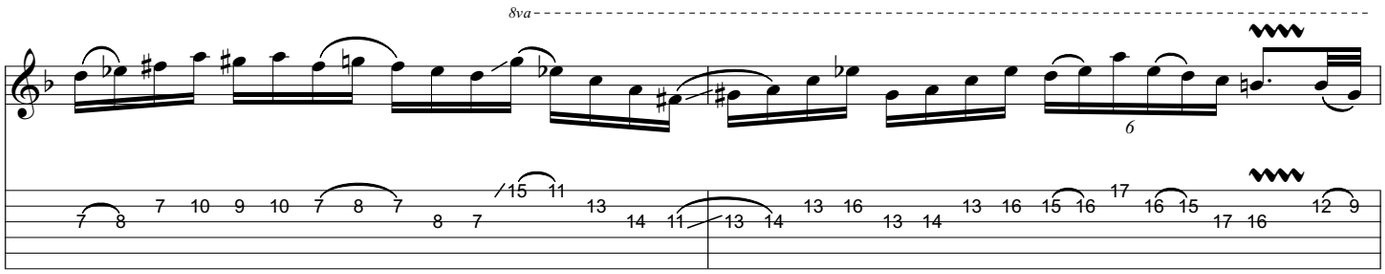

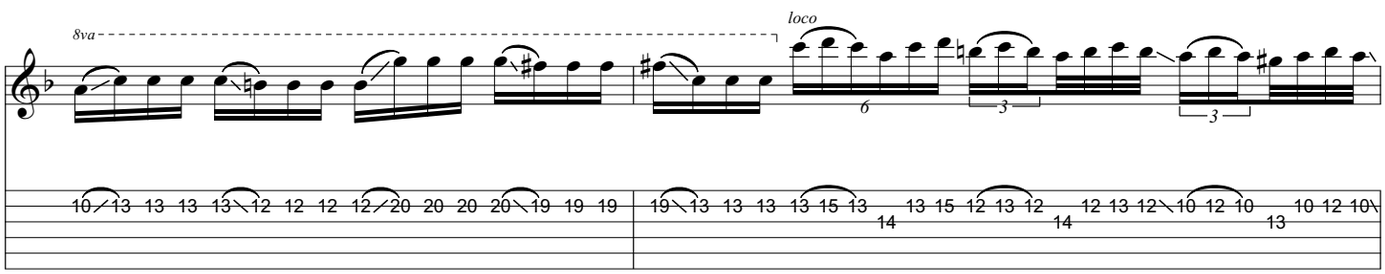

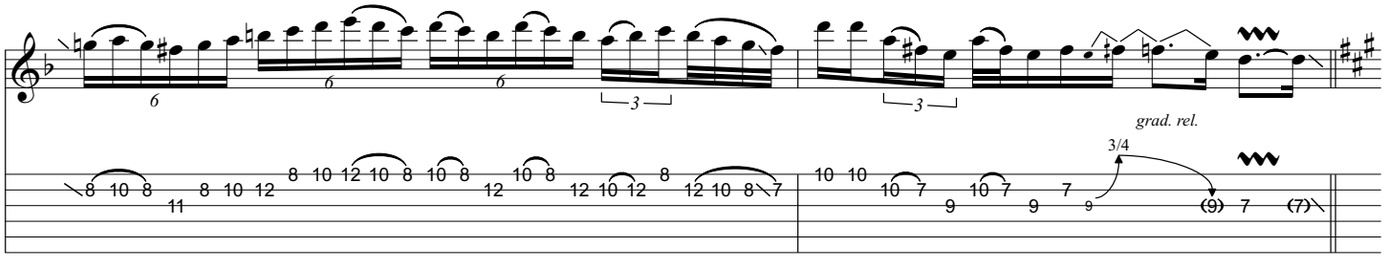

Bridge

Gtrs. 1 & 2: w/ Riff C
Gtr. 3 tacet

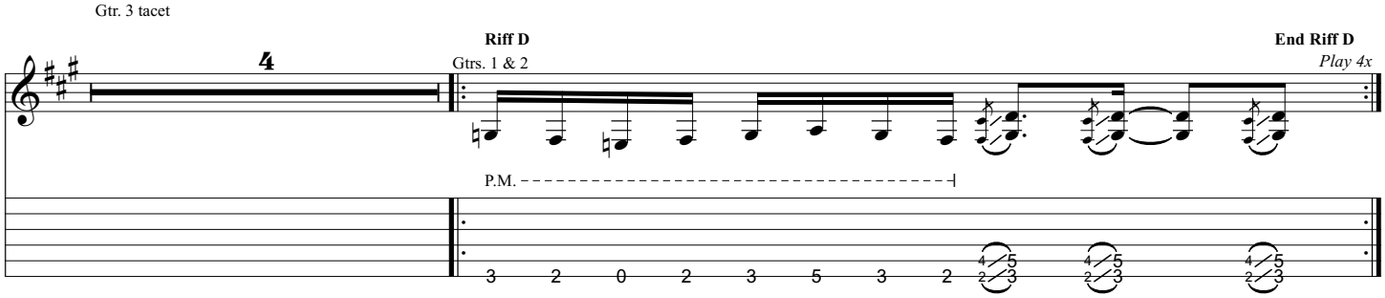

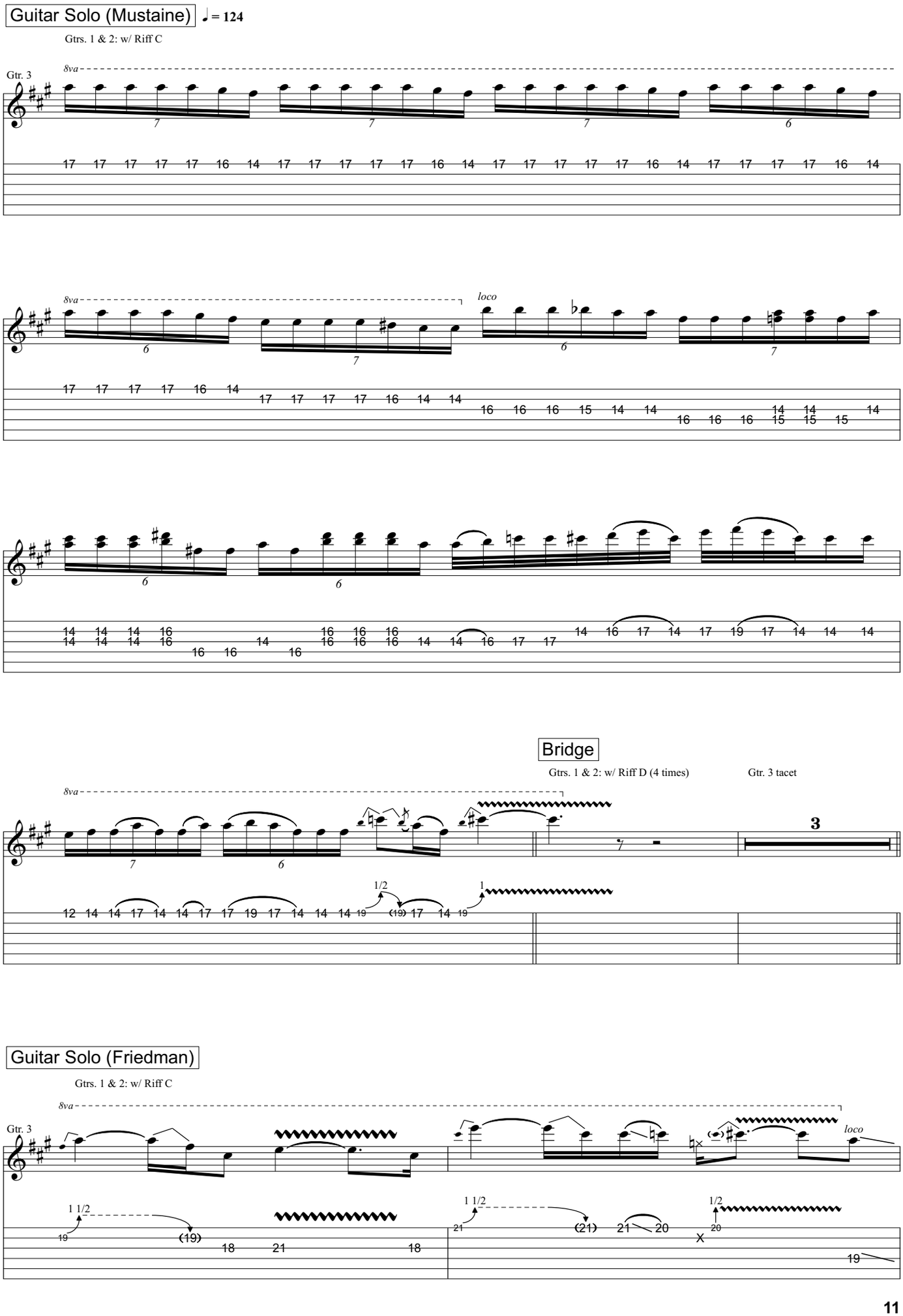
Guitar Solo (Mustaine)
♩ = 124
Gtrs. 1 & 2: w/ Riff C
Gtr. 3
8va
loco
Bridge
Gtrs. 1 & 2: w/ Riff D (4 times)
Gtr. 3 tacet
Guitar Solo (Friedman)
Gtrs. 1 & 2: w/ Riff C
Gtr. 3

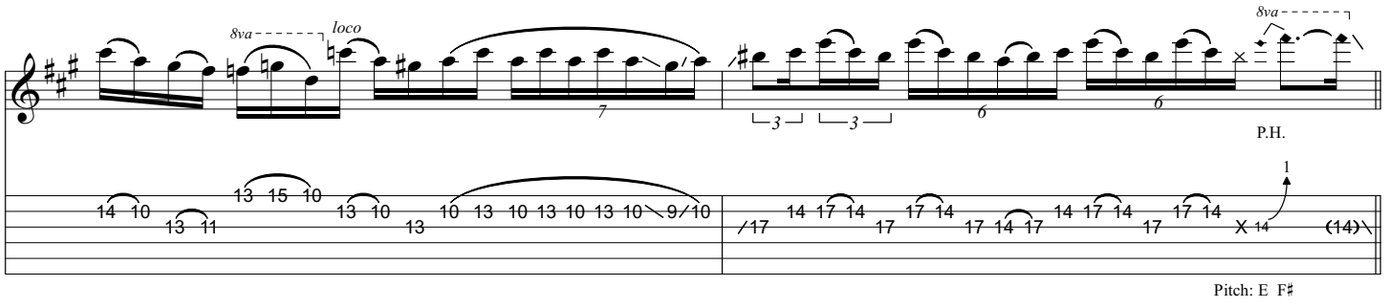

Bridge

Guitar Solo (Mustaine)

Gtrs. 1 & 2: w/ Riff D (4 times)
Gtr. 3 tacet

Gtrs. 1 & 2: w/ Riff C

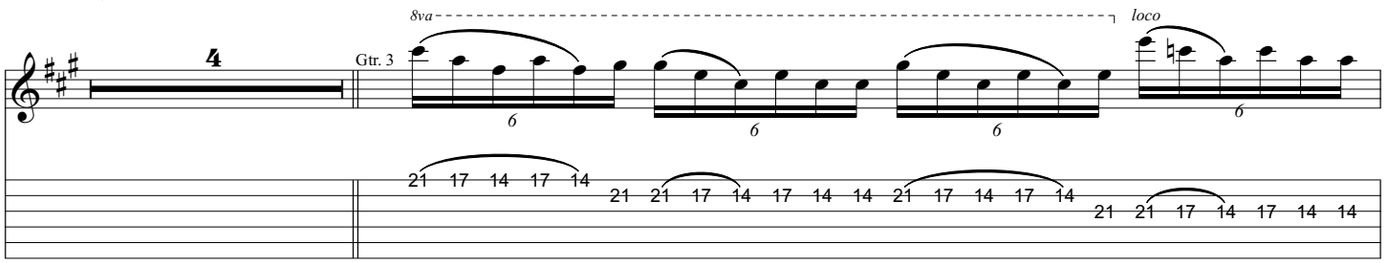

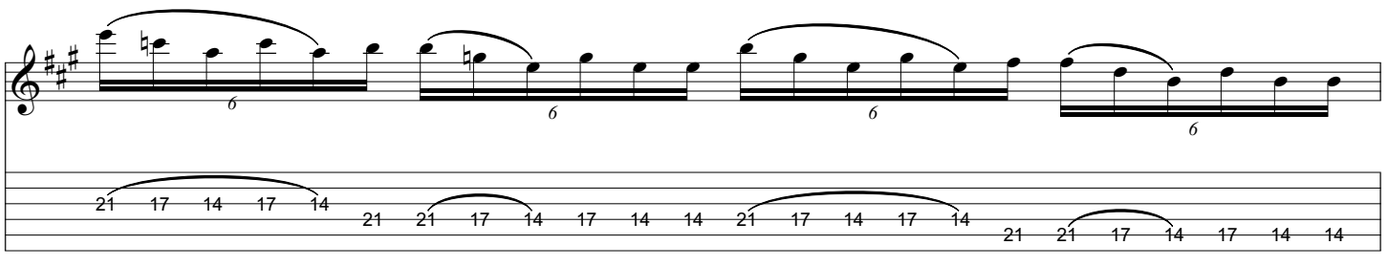

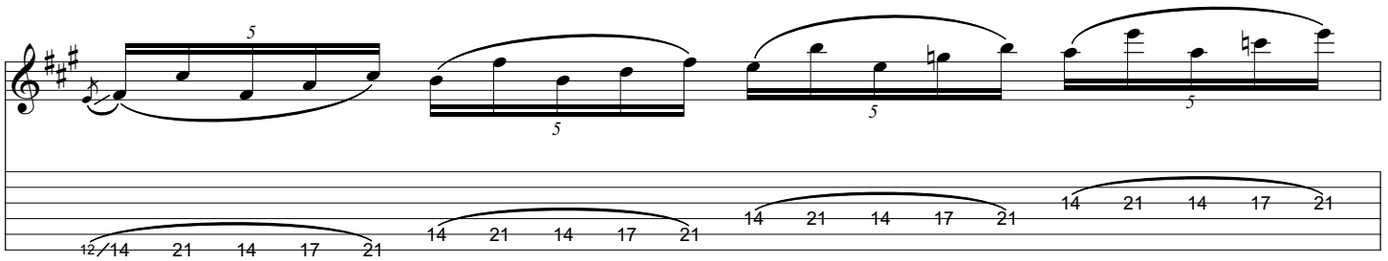

Bridge

Gtrs. 1 & 2: w/ Riff D (4 times)
Gtr. 3 tacet

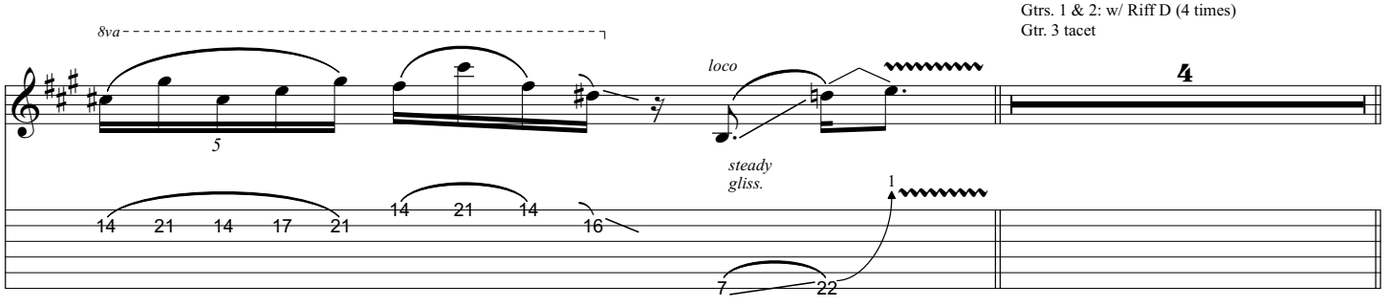

Guitar Solo (Friedman)

Gtrs. 1 & 2: w/ Riff C

Gtr. 3

8va

loco

Bridge

Gtrs. 1 & 2: w/ Riff D (4 times)
Gtr. 3 tacet

Gtr. 3

Guitar Solo (Mustaine)

Gtrs. 1 & 2: w/ Riff C (2 times)

8va

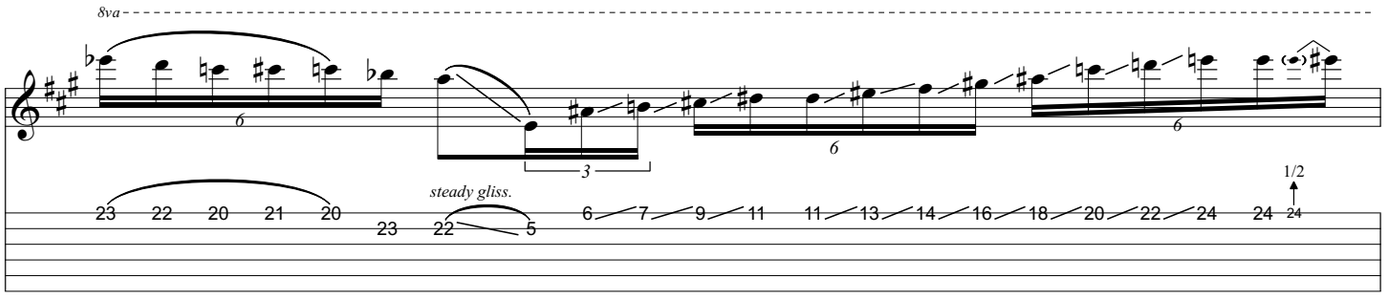

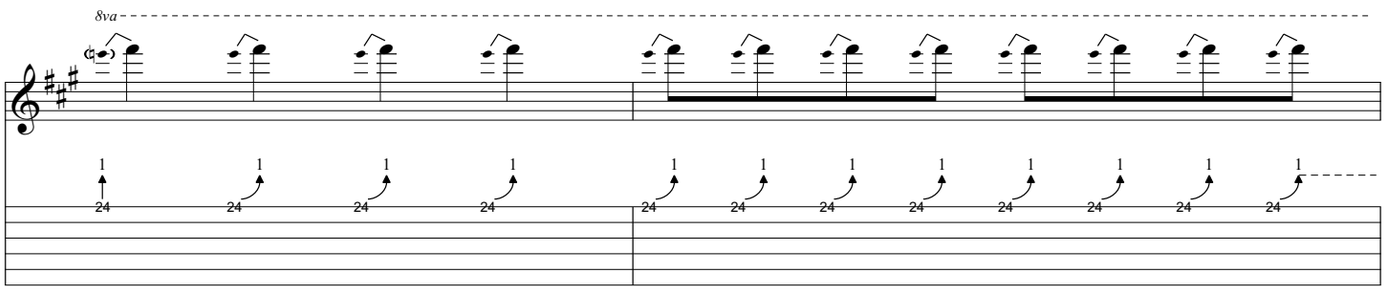

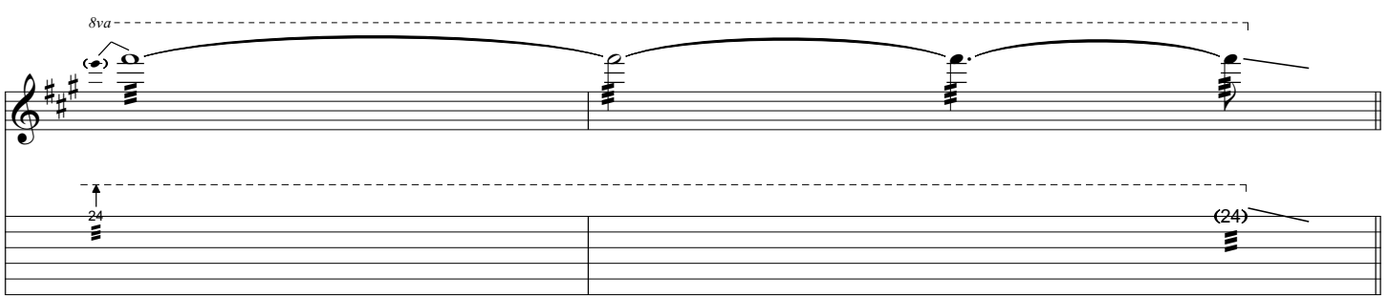
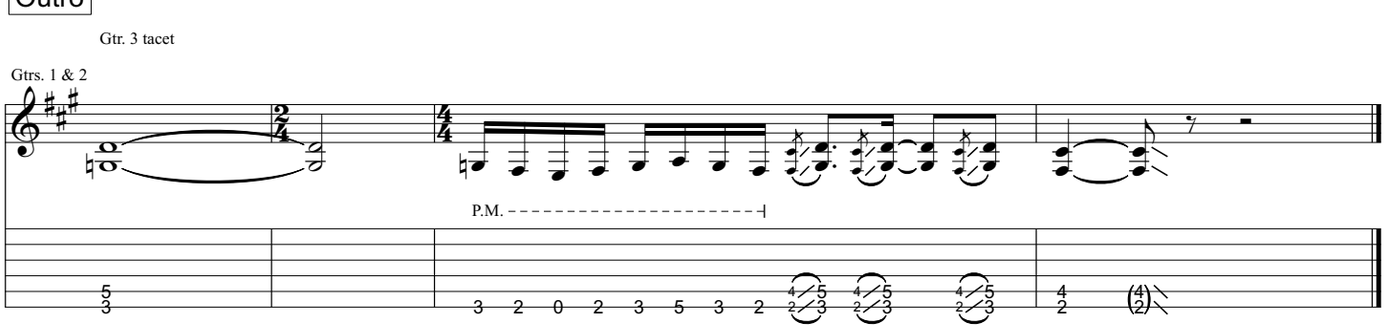
Outro